

PLAN DE SITUATIE
a imob. de sub nr. cad 111975cuprins in CF nr. 111975
din loc. Tasnad - Intravilan

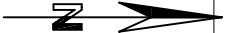

Scara 1:2000

INVENTAR DE COORDONATE STEREO 70		
Cod pct.	Coord. X	Coord. Y
Foraj Propus	666487,9636	317148,3458
Canin de bransare existent	666420,6933	317176,5832

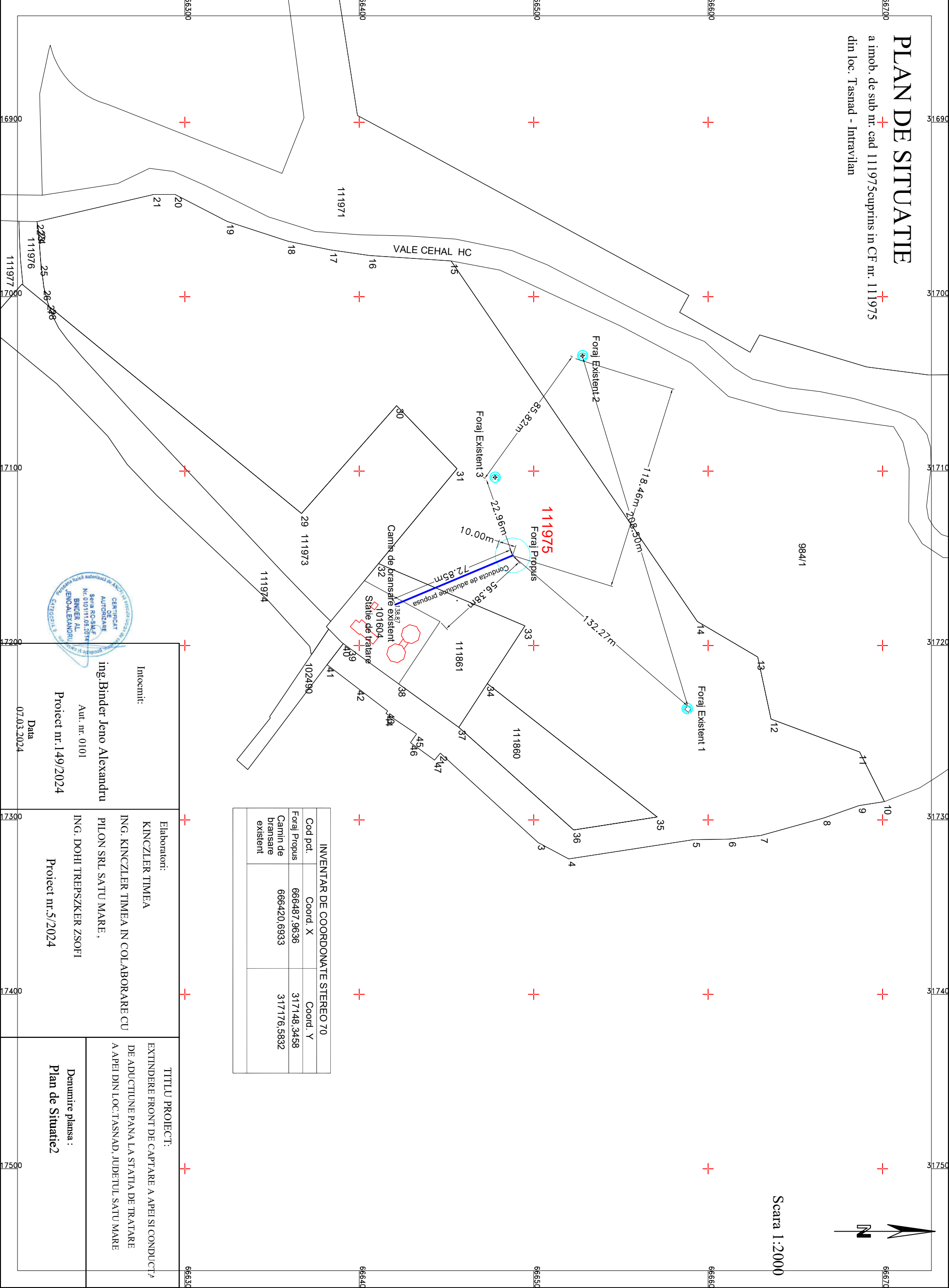

Infocomit:

ing. Binder Jenoc Alexandru

Aut. nr. 0101

Proiect nr. 149/2024

Data

07.03.2024

Elaboratori:

KINCZLER TIMEA

ING. KINCZLER TIMEA IN COLABORARE CU

PILON SRL SATU MARE,

ING. DOHI TREPSZKER ZSOFI

Proiect nr. 5/2024

TITLU PROIECT:

EXTINDERE FRONT DE CAPTARE A APEI SI CONDUCTA

DE ADUCTIUNE PANA LA STATIA DE TRATARE

A APEI DIN LOC. TASNAD, JUDETUL SATU MARE

Denumire plansa :

Plan de Situatii2