



AMPLASAMENT STUDIAT,
NR CAD 103326

PARALLEL PROJECT & DESIGN Strada Barsanesti, nr. 1, sector 6, Bucuresti Numar inregistrare J40/12151/05.10.2015; CUI 35088758		 PARALLEL PROJECT & DESIGN		Titlu proiect: "SPATII COMERCIALE SI FUNCTIUNI COMPLEMENTARE, DESFIINTARE CONSTRUCTIE EXISTENTA P+1E, AMPLASARE PANOURI FOTOVOLTAICE, IMPREJMUIRE SI UTILITATI" Comuna Dorolt, Localitatea DOROLT, nr. 233B, nr.cad./topo 103326		Proiect nr. PD_29/2023	
				Beneficiar: S.C HEINRIG IMPEX S.R.L FILIALA BUCURESTI		Faza: C.U.	
SPECIFICATIE Desenat Arh. A. SERBAN Proiectat Arh. A. SERBAN Sef proiect Arh. A. SERBAN		SEMNATURA 		Scara: 1/5000 Data: 03.2024		Titlu plansa: PLAN INCADRARE	
						Plansa nr: A(01)_01 Rev: 00	

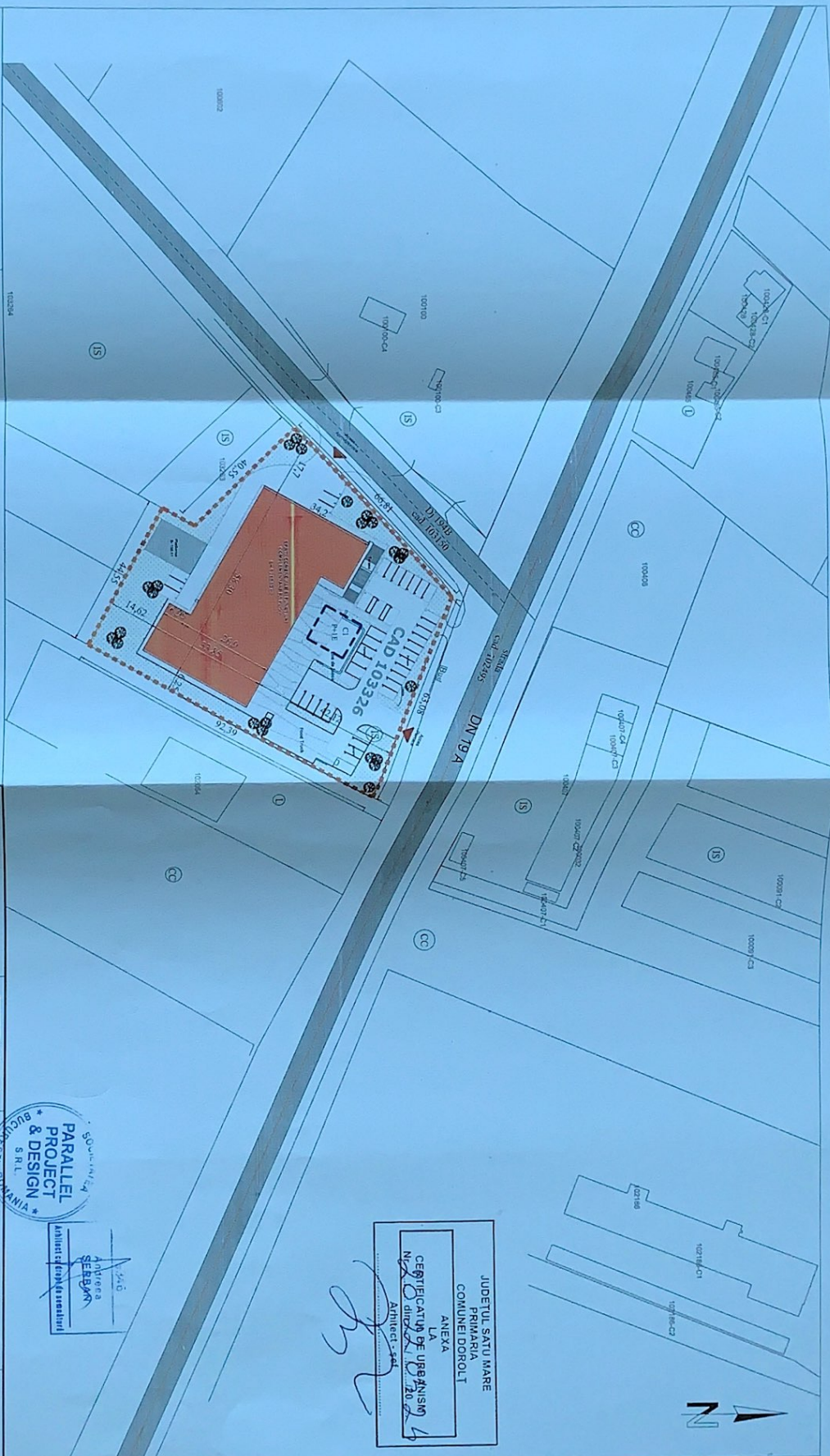

LEGENDA		LEGENDA	
	LIMITA PROPRIETATE	S. Teren = 6,035 mp	INDICI TEHNICI PROPUSE
	CONSTRUCTIE EXISTENTA	S.construita propusa = 1,785.50 mp	POT max 35%
	PROPUZA SPRE DESFINITARE	S.desfasurata propusa= 1,785.50 mp	CUT MAX 0,5
	CONSTRUCTIE PROPUZA	Platforma betonata depozitare = 150,11 mp	
	ACCESSE	S.construita propusa totala = 1,935.61 mp	
		Suprafata spatii verzi = 1,332.83 mp	
		S. parcuri si aiei = 2,766.57 mp	

PARALLEL PROJECT & DESIGN		PARALLEL PROJECT & DESIGN	
Strada Bucuresti nr. 1 Sector 6, Bucuresti Numar de inregistrare: J401215105.10.2015. CUI:35082758		Beneficiar: S.C. HEINRIG IMPEX S.R.L. FILIALA BUCURESTI	
SPECIFICATIE		SEMANTURA	
Desenat: Arh. A. SERBAN		Scara: 1/500	
Proiectat: Arh. A. SERBAN		Data: 03.2024	
Sef proiect: Arh. A. SERBAN		Titlu planşa: PLAN INCADRARE	
		Faza: C.U.	
		Planşa nr: A(01)_01	
		Rev: 00	

JUDETUL SATU MARE
PRIMARIA
COMUNEI DOROLI
ANEXA
LA
CERTIFICATUL DE URBANISM
Nr. 0202/2024
Arhitect: A. SERBAN

PARALLEL
PROJECT
& DESIGN
S.R.L.
Bucuresti